

Chapter 19 In Brief

Drivers and ecological impacts of deforestation and forest degradation

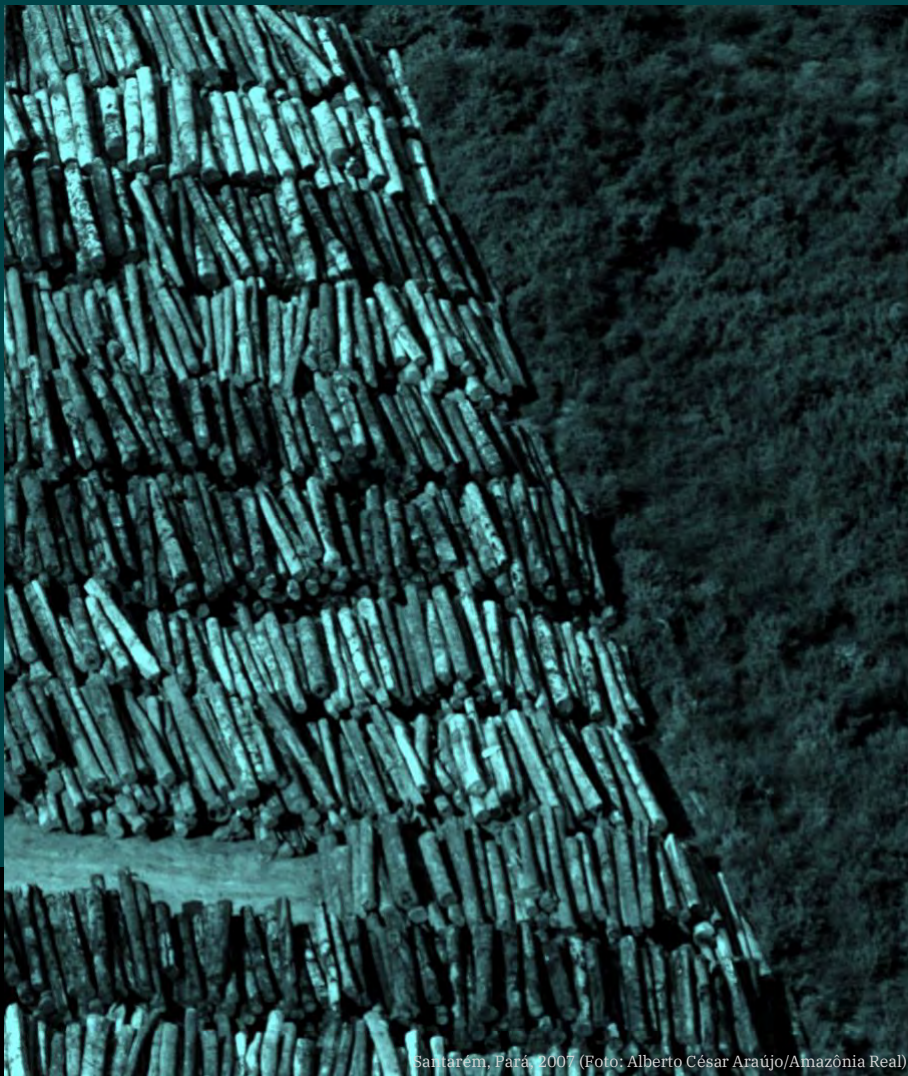

Santarém, Pará, 2007 (Foto: Alberto César Araújo/Amazônia Real)



THE AMAZON WE WANT
Science Panel for the Amazon

Drivers and ecological impacts of deforestation and forest degradation

Erika Berenguer^{a,b}, Dolores Armenteras^c, Alexander C. Lees^d, Charlotte C. Smith^b, Philip Fearnside^e, Nathália Nascimento^f, Ane Alencar^g, Cláudio Almeida^h, Luiz Aragão^h, Jos Barlow^b, Bibiana Bilbaoⁱ, Paulo Brando^{g,j,k}, Paulette Bynoe^l, Matt Finer^m, Bernardo M. Floresⁿ, Clinton N. Jenkins^c, Celso H. L. Silva Junior^b, Carlos Souza^p, Roosevelt Garcia-Villacorta^q

Key Messages & Recommendations

- 1) As of 2018, the Amazon has lost approximately 870,000 km² of primary forest, equivalent to 14% of its original cover.
- 2) There are at least 1,036,080 km² of degraded Amazonian forests. It is estimated that 366,300 km² of Amazonian forests were degraded between 1995 and 2017.
- 3) Cattle ranching is the main driver of deforestation.
- 4) Deforestation and degradation result in local, regional, and global impacts, including changes in local temperature and precipitation, increased CO₂ emissions, and species extinctions.
- 5) Governments, the private sector, and civil society need to take urgent action to avoid further deforestation in the Amazon, particularly of primary forests. Avoiding loss of primary forest is by far the highest priority to avoid carbon emissions, biodiversity loss, and changes to the region's hydrology.
- 6) Large-scale infrastructure projects, such as roads and mining concessions, must consider their indirect impacts on deforestation, which are much greater than the forest loss they directly cause.
- 7) There is an urgent need to implement an integrated monitoring system to track deforestation and forest degradation across the basin, with comparable, transparent, and accessible datasets. Datasets can be generated through partnerships between governments and the scientific community. It is no longer acceptable for deforestation to be the sole focus of forest monitoring.

Abstract This chapter discusses the main drivers of deforestation and forest degradation in the Amazon, particularly agricultural expansion, road construction, mining, oil and gas development, forest fires, edge effects, logging, and hunting. It also examines these activities' impacts and synergies between them.

Introduction Deforestation is defined as the complete removal of an area's forest cover¹, while forest degradation is the reduction of the overall capacity of a forest to supply goods and services²,

^aEnvironmental Change Institute, School of Geography and the Environment, University of Oxford, South Parks Road, OX1 3QY Oxford, UK, erika.berenguer@ouce.ox.ac.uk

^bLancaster Environment Centre, Lancaster University, LA1 4YQ, Lancaster, UK

^cEcología del Paisaje y Modelación de Ecosistemas ECOLMOD, Departamento de Biología, Facultad de Ciencias, Universidad Nacional de Colombia, Cra 45 #2685, Bogotá, Colombia, darmenterasp@unal.edu.co

^dManchester Metropolitan University, John Dalton Building, Manchester M1 5GD, UK

^eDepartment of Environmental Dynamics, National Institute for Research in Amazonia (INPA), Av. André Araújo 2936, Petrópolis, Manaus AM 69067-375, Brazil

^fUniversidade Federal do Espírito Santo - UFES, Instituto de Estudos Climáticos, Vitória, Espírito Santo, Brazil.

^gAmazon Environmental Research Institute, SCLN 211, Brasília DF 70863-520, Brazil.

^hInstituto Nacional de Pesquisas Espaciais, Avenida dos Astronautas 1758, Jd. Granja 12227-010 São José dos Campos SP, Brasil

ⁱUniversidad Simón Bolívar, Apartado 89000, Caracas 1080, Venezuela.

^jDepartment of Earth System Science, University of California, Croul Hall, Irvine CA 92697-3100, USA.

^kWoodwell Climate Research Center, 149 Woods Hole Road, Falmouth MA 02540, USA

^lUniversity of Guyana, Turkeyen Campus, Greater Georgetown, Guyana

^mAmazon Conservation Association, 1012 14th Street NW, Suite 625, Washington, DC 20005, USA

ⁿFederal University of Santa Catarina, Campus Universitário Reitor João David Ferreira Lima, s/n. Trindade 88040-900, Florianópolis, Brazil.

^oFlorida International University, Department of Earth and Environment & Kimberly Green Latin American and Caribbean Center, Miami, FL 33199, USA.

^pInstituto do Homem e Meio Ambiente da Amazônia (IMAZON), Trav. Dom Romualdo de Seixas 1698, Edifício Zion Business 11th Floor, Bairro Umarizal 66055-200, Belém, PA, Brazil.

^qCornell University, E145 Corson Hall, Ithaca NY 14853, USA.

representing a loss in the ecological value of the area affected¹. Across the Amazon, deforestation and forest degradation result from the interplay between various indirect and direct drivers acting at global, regional, and local scales^{3–6}. Direct drivers of deforestation are the human actions that impact nature⁷, including the expansion of pastures and croplands, the opening of new roads, the construction of hydroelectric dams, and mineral and oil exploitation^{8–10} (see also Chapters 14, 15, and 20). Indirect drivers are factors that influence human actions¹¹, such as poor governance or commodity market conditions^{12–14}. Drivers act simultaneously; because multiple drivers affect deforestation rates, it is very difficult to estimate their individual impacts. The impacts of both deforestation and forest degradation can have local, regional, and global consequences^{15–17}. The most obvious impacts of deforestation are the loss of structural complexity and biodiversity as species-rich forested areas are converted to species-poor agricultural land. However, there are more cryptic impacts, such as changes in local temperatures, regional precipitation regimes, and global greenhouse gas (GHG) emissions^{18,19}.

Deforestation In the Amazon biome, 867,675 km² have been deforested as of 2018²⁰ – an area larger than Turkey (Figure 19.1). Most deforestation has occurred in Brazil, which lost approximately 741,759 km² of forest²⁰, an area 15 times greater than that lost by Peru (50,867 km²), the country with the second largest deforested area. In relative terms, the country that lost the most forest was Brazil (18%), followed by Ecuador (13%). Deforestation in the Amazon peaked in 2003, reaching 63,656 km². Between 2004 until 2013, deforestation dropped to its lowest level, increasing again from 2014 onwards.

Agricultural expansion Agricultural expansion, particularly cattle ranching, is the most important driver of Amazonian deforestation²¹. In the Brazilian Amazon it is estimated that 80% of deforested areas are occupied by pastures²². In the early 2000s, the expansion of large-scale croplands, particularly soy, significantly increased as a driver of deforestation, a pattern that reversed²³ following conservation

policies, including the soy moratorium (see Chapter 15) and the creation of several protected areas in Brazil (see Chapter 16) where most soy-related deforestation was taking place^{12,24}. In Bolivia, soy is still expanding; the region of Santa Cruz has been identified as the largest deforestation hotspot in the Amazon, mainly due to forest conversion to soy fields^{25,26}. Starting in the mid-2000s, palm oil became a threat to Amazonian forests, especially in Colombia, Ecuador, Peru, and in the eastern part of the Brazilian Amazon²⁷; while palm oil plantations often replace other agricultural land uses, especially cattle ranching, sometimes it replaces primary forest^{28–30}. Cultivation of illicit crops, specifically coca, is also a driver of deforestation in the region, particularly in Colombia, but also in Bolivia, Ecuador, and Peru^{31,32}.

Pastures and croplands are completely different from forests in terms of taxonomic, phylogenetic, and functional composition of their biota^{33,34}, leading to an almost complete loss of forest-dependent species. Among agricultural land uses, pastures hold significantly more diversity than mechanized agriculture³⁵. Tree plantations also harbor an impoverished subset of forest species; for example, less than 5% of bird species captured on an oil palm plantation in Peru were also found in forests³⁶. In summary, the contribution of agricultural lands to Amazonian biodiversity conservation is negligible³⁷, highlighting the irreplaceable value of forests³⁴. There are also indirect impacts stemming from forest conversion - in addition to GHG emissions released during the deforestation process, pastures further contribute emissions due to regular burning and enteric fermentation³⁸. Significant changes in the physical and chemical properties of the soil, such as soil compaction and changes in nutrient concentration^{39–41}, also result from forest conversion to pastures and croplands. Pesticide use on agricultural lands is often excessive^{42,43}; however, their impacts on terrestrial systems have not been adequately quantified.

Roads Official roads and highways (i.e., those built by the government) extend deep into the Amazon; only the western part of the basin is free of roads.

Even if unpaved, official roads often spawn a network of unofficial roads (those built by local actors), providing access to previously inaccessible forests, and resulting in the classic 'fishbone deforestation' pattern. By 2016, the network of unofficial roads was so extensive that it surpassed official ones by almost 13-fold, reaching 551,646 km.

The direct impacts of road construction include increased roadkill⁴⁴ and fragmentation of habitats,

isolating animal populations that have low mobility or aversion to open spaces^{45,46}. However, the greatest impact of road building in the Amazon is indirect. The construction and paving of official and, subsequently, unofficial roads reduces transportation costs, increasing the value of land and making agriculture and ranching more profitable⁴⁷. This leads to land speculation and increased deforestation to secure tenure⁴⁸ (see also Chapters 14 and 15). As a result, the presence of roads is strongly

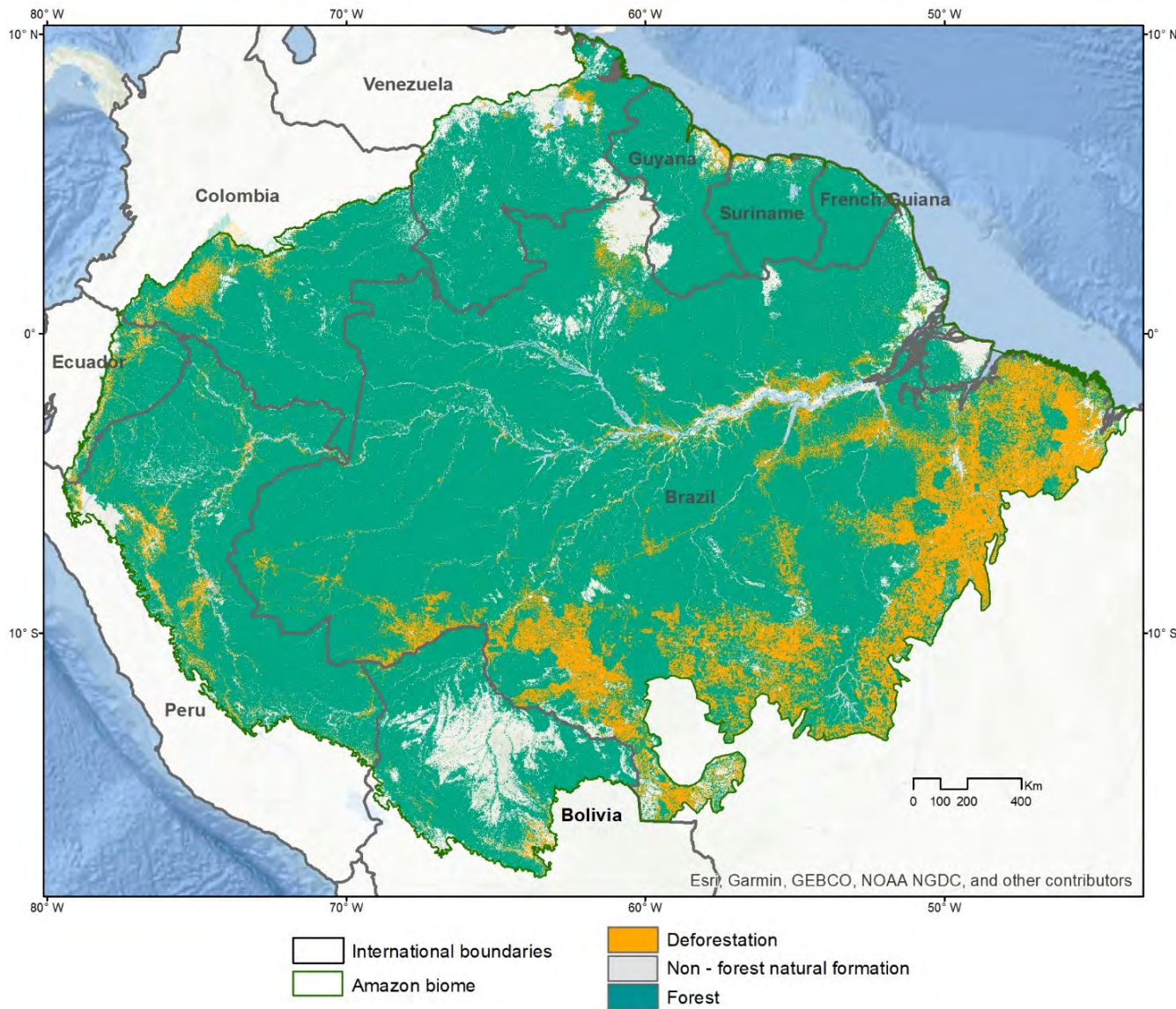

Figure 19.1 Current land occupied by either natural vegetation or pasture and agriculture across the Amazon biome. Cumulative deforestation data is shown until 2018¹⁹ and analyzed according to Smith et al.¹¹⁵.

associated with deforestation in the Brazilian^{49,50}, Peruvian^{51–53}, and Ecuadorian Amazon, although in the latter road construction is linked to oil concessions^{54,55} (see also Chapter 18). Roads also stimulate forest degradation, including selective logging^{56–58}, as they provide machinery access (e.g., logging trucks, skidders) to areas that contain valuable timber.

Mining Mining is a major source of environmental impact in the Amazon, with approximately 45,000 mining concessions either in operation or waiting for approval, of which 21,536 overlap with protected areas and Indigenous territories. While some minerals, such as bauxite, copper, and iron ore⁵⁹, are extracted legally by large corporations⁶⁰, gold mining is largely illegal^{61,62} (see also Chapters 14 and 18). Despite its illegality, gold mining is a semi-mechanized activity, employing large and expensive machinery such as exploration drills and hydraulic excavators^{63–65}.

The amount of forest loss directly attributable to mining is immensely smaller than that caused by agriculture. Still, it represents the main driver of forest loss in French Guiana, Guyana, Suriname, and parts of Peru^{66,67}. Moreover, as is the case with roads, the indirect impacts of mining are much greater than the direct ones. In Brazil, for instance, mining was responsible for the loss of 11,670 km² of Amazonian forests between 2000 and 2015, corresponding to 9% of all deforestation in that period⁶⁰, with effects extending 70 km beyond the boundaries of mining concessions. Mining also stimulates forest loss by motivating the construction of roads and other transportation infrastructure that lead to deforestation^{10,68}.

Oil and gas Oil and gas exploitation occur mainly in the western Amazon, where 192 oil and gas leases are under production and 33 are being prospected. Additionally, there are plans to exploit oil and gas across a vast area of Brazil in Amazonas state⁶⁹. As with mining, deforestation caused by oil and gas exploitation is minimal when compared to that caused by agriculture expansion. Still, these operations can lead to severe oil spills, as has occurred on

numerous occasions in Colombia, Ecuador, and Peru^{70–72}, impacting people and wildlife^{73,74}. Indirect impacts of oil and gas activities include the opening of roads, which significantly increases deforestation as described above.

Degradation While deforestation is binary (i.e., either the forest is present or absent), forest degradation is characterized by an impact gradient, ranging from forests with little, although significant, loss of ecological value to those suffering severe disruption of functions and processes⁷⁵. It is estimated that an area roughly the size of Germany, or 366,300 km², of Amazonian forests were degraded between 1995 and 2017⁷⁶. Several anthropogenic disturbances can lead to forest degradation in the Amazon, such as forest fires, selective logging, edge effects, and hunting^{77–80}.

Forest fires In most years, and in most undisturbed forests, high moisture in the understories of Amazonian forests keeps flammability levels close to zero^{81–83}. However, every year thousands of hectares of forests burn across the basin^{84,85} as fires escape nearby pastures or recently deforested areas. Forest fires spread slowly, have flame heights of 30–50 cm, and release little energy (≤ 250 kW/m)^{86,87}. Notwithstanding this, their impacts can be enormous as Amazonian moist forests have not co-evolved with fire. They cause high levels of stem mortality, negatively affect carbon stocks^{75,88,89}, and take years to recover.

It is estimated that burned forests in the Amazon have carbon stocks that remain 25% lower even 30 years after a fire, with growth and mortality dynamics suggesting that recovery has plateaued⁹⁰. High tree mortality caused by understory fires leads to significant taxonomic and functional changes in the plant community; species with high-wood density are lost, while light-wood pioneer species dominate^{91,92}. It is currently unknown whether burned forests will eventually return to their original composition. Climate change scenarios predict increased frequency of extreme weather events and warmer climatic conditions^{93,94} (see also Chapters

22-24), exacerbating fire concurrency across the biome.

Edge effects Deforestation has promoted, over the past few decades, forest fragmentation, creating man-made forest edges, which are impacted by a number of edge effects^{95,96}. Between 2001 and 2015, around 180,000 km² of new forest edges were created in the Amazon⁹⁷. Edge effects lead to changes in evapotranspiration rates, increases in light intensity and wind exposure, and increased desiccation⁹⁸, which may extend hundreds of meters into adjacent forests⁹⁹. This leads to increased plant mortality in edge habitats and, as a consequence, increased carbon losses. Recent estimates of carbon losses associated with edge effects in the Amazon (947 Tg C) corresponded to one-third of losses from deforestation (2,592 Tg C). Carbon losses are not offset by tree growth or recruitment; forest edges suffer a drastic change in species composition, becoming dominated by lianas and small, less-dense trees which store less carbon^{100,101}. Furthermore, forest edges are more susceptible to other types of disturbances⁸⁹, such as fires¹⁰²⁻¹⁰⁴. This may lead to local extinctions of specialist species unable to adapt to new, disturbed conditions. It favors edge- and gap-specialist species and could facilitate colonization and range expansion for non-forest species¹⁰⁵.

Logging Amazonian countries represent 13% of the world's tropical sawn wood timber production; Brazil alone is responsible for more than half (52%), followed by Ecuador (11%), Peru (10%), and Bolivia (10%). Venezuela, Colombia, Suriname, and Guyana make up the remaining 17%¹⁰⁶. In the Brazilian Amazon, selective logging annually affects an area the same size as that deforested¹⁰⁷⁻¹⁰⁹, concentrated mostly along the deforestation frontier and surrounding the major logging centers¹¹⁰. In Peru and Bolivia, selective logging practices are concentrated in forest concessions¹¹¹⁻¹¹³; however, illegal, unsustainable logging practices prevail across the basin⁷⁷ (see also Chapter 14), and the industry is beset by high levels of illegality, including false permits and weak enforcement^{111,113-115}. The prevalence of illegal timber discourages sustainable logging practices and prevents governments and society from reaping

the important ecological and economic benefits offered by better forest management practices^{116,117}. Logging affects energy and water dynamics due to changes in albedo and surface roughness caused by high levels of canopy openness, mainly in the short-term (1-3 years)¹¹⁸. These practices also promote warmer temperatures inside the forest¹⁹, and, depending on the intensity of extraction, biomass recovery for future harvesting is compromised.

Hunting Commercial exploitation of animals for furs, hides, and feathers in the 20th century was intense; it is estimated that 23.3 million wild mammals and reptiles of at least 20 species were commercially hunted between 1904 and 1969¹¹⁹. Exploitation is now predominantly for food, with Peres et al.¹²⁰ estimating that hunting affects 32% of remaining forests in the Brazilian Amazon (~1M km²), with a strong depletion of large vertebrate populations in the vicinity of settlements, roads, and rivers¹²¹.

The impacts of hunting vary by species depending on their life histories; taxa that are long-lived and have low birth rates are the most vulnerable to local extinction¹²². Habitat loss, fragmentation, and forest degradation interact with hunting to reduce and isolate populations, inhibiting 'rescue' and repopulation from neighboring forests. This is exacerbated by edge effects, which increase accessibility by hunters¹²³. Over-hunting may have pervasive impacts on Amazonian forests by disrupting or entirely removing 'top-down' control on ecosystems mediated by large-bodied animals, leading to widespread and potentially irreversible loss of ecosystem resilience and function¹²⁴.

Conclusions Deforestation and degradation are major drivers of biodiversity loss and GHG emissions, with dire consequences for human and natural systems at the local, regional, and global levels. Over the past 35 years, over 700,000 km² of forests have been completely removed across the Amazon, while an additional ~360,000 km² have been degraded. Although deforestation has been mostly driven by agricultural expansion, large infrastructure development projects, mining (both legal and illegal), and

oil and gas exploitation have also played a significant role. Major impacts include the extinction and/or impoverishment of plant and animal communities, reductions in carbon sinks, and decreased evapotranspiration. The impacts of forest degradation, driven by forest fires, edge effects, selective logging, and hunting are much more cryptic, although they can lead to severe and long-term impacts in affected forests. The impacts of both deforestation and forest degradation will likely be exacerbated by climate change, an underlying pressure on all Amazonian forests.

References

1. Putz, F. E. & Redford, K. H. The Importance of Defining 'Forest': Tropical Forest Degradation, Deforestation, Long-term Phase Shifts, and Further Transitions. *Biotropica* **42**, 10–20 (2010).
2. Parrotta, J. A., Wildburger, C. & Mansourian, S. *Understanding Relationships between Biodiversity, Carbon, Forests and People: The Key to Achieving REDD + Objectives. A Global Assessment Report*. vol. 31 (2012).
3. Barona, E., Ramankutty, N., Hyman, G. & Coomes, O. T. The role of pasture and soybean in deforestation of the Brazilian Amazon. *Environ. Res. Lett.* **5**, 24002 (2010).
4. Rudel, T. K., Defries, R., Asner, G. P. & Laurance, W. F. Changing drivers of deforestation and new opportunities for conservation. *Conserv. Biol.* **23**, 1396–1405 (2009).
5. Clerici, N. et al. Deforestation in Colombian protected areas increased during post-conflict periods. *Sci. Rep.* **10**, 4971 (2020).
6. Armenteras, D., Espelta, J. M., Rodríguez, N. & Retana, J. Deforestation dynamics and drivers in different forest types in Latin America: Three decades of studies (1980–2010). *Glob. Environ. Chang.* **46**, 139–147 (2017).
7. Bongaarts, J. IPBES, 2019. Summary for policymakers of the global assessment report on biodiversity and ecosystem services of the Intergovernmental Science-Policy Platform on Biodiversity and Ecosystem Services. *Popul. Dev. Rev.* **45**, 680–681 (2019).
8. Ometto, J. P., Aguiar, A. P. D. & Martinelli, L. A. Amazon deforestation in Brazil: effects, drivers and challenges. *Carbon Manag.* **2**, 575–585 (2011).
9. Fearnside, P. M. Environmental and social impacts of hydroelectric dams in Brazilian Amazonia: Implications for the aluminum industry. *World Dev.* **77**, 48–65 (2016).
10. Sontter, L. J. et al. Mining drives extensive deforestation in the Brazilian Amazon. *Nat. Commun.* **8**, 1–7 (2017).
11. IPBES. *The global assessment report on biodiversity and ecosystem services Summary for policymakers of the global assessment report on biodiversity and ecosystem services of the Intergovernmental Science-Policy Platform on Biodiversity and Ecosystem Services*. (2019) doi:10.1111/padr.12283.
12. Nepstad, D. et al. Slowing Amazon deforestation through public policy and interventions in beef and soy supply chains. *Science* **344**, 1118–23 (2014).
13. Garrett, R. D., Lambin, E. F. & Naylor, R. L. The new economic geography of land use change: Supply chain configurations and land use in the Brazilian Amazon. *Land use policy* **34**, 265–275 (2013).
14. Brandão, F. et al. Lessons for Jurisdictional Approaches From Municipal-Level Initiatives to Halt Deforestation in the Brazilian Amazon. *Front. For. Glob. Chang.* **3**, 96 (2020).
15. Davidson, E. A. et al. The Amazon basin in transition. *Nature* **481**, 321–328 (2012).
16. Spracklen, D. V. & Garcia-Carreras, L. The impact of Amazonian deforestation on Amazon basin rainfall. *Geophys. Res. Lett.* **42**, 9546–9552 (2015).
17. Magalhães, N. de, Evangelista, H., Condom, T., Rabatel, A. & Ginot, P. Amazonian Biomass Burning Enhances Tropical Andean Glaciers Melting. *Sci. Rep.* **9**, 1–12 (2019).
18. Longo, M. et al. Impacts of Degradation on Water, Energy, and Carbon Cycling of the Amazon Tropical Forests. *J. Geophys. Res. Biogeosciences* **125**, (2020).
19. Mollinari, M. M., Peres, C. A. & Edwards, D. P. Rapid recovery of thermal environment after selective logging in the Amazon. *Agric. For. Meteorol.* **278**, 107637 (2019).
20. MapBiomas. MapBiomas Amazonia v2.0. (2020).
21. Nepstad, D. C., Soares-Filho, B. & Merry, F. The end of deforestation in the Brazilian Amazon. *Science (80-.)*. (2009).
22. Ministério do Meio Ambiente. *Planos de Combate ao Desmatamento (PPCDAM 4ª fase e PPCERRADO 3ª fase)*. (2018).
23. Macedo, M. N. et al. Decoupling of deforestation and soy production in the southern Amazon during the late 2000s. *Proc. Natl. Acad. Sci.* **109**, 1341–1346 (2012).
24. Soares-Filho, B. et al. Role of Brazilian Amazon protected areas in climate change mitigation. *Proc. Natl. Acad. Sci.* **107**, 10821–10826 (2010).
25. Kalamandeen, M. et al. Pervasive Rise of Small-scale Deforestation in Amazonia. *Sci. Rep.* **8**, 1–10 (2018).
26. Redo, D., Millington, A. C. & Hindery, D. Deforestation dynamics and policy changes in Bolivia's post-neoliberal era. *Land use policy* **28**, 227–241 (2011).
27. Furumo, P. R. & Aide, T. M. Characterizing commercial oil palm expansion in Latin America: land use change and trade. *Environ. Res. Lett.* **12**, 24008 (2017).
28. de Almeida, A. S., Vieira, I. C. G. & Ferraz, S. F. B. Long-term assessment of oil palm expansion and landscape change in the eastern Brazilian Amazon. *Land use policy* **90**, 104321 (2020).
29. Castiblanco, C., Etter, A. & Aide, T. M. Oil palm plantations in Colombia: A model of future expansion. *Environ. Sci. Policy* **27**, 172–183 (2013).
30. Gutiérrez-Vélez, V. H. & DeFries, R. Annual multi-resolution detection of land cover conversion to oil palm in the Peruvian Amazon. *Remote Sens. Environ.* **129**, 154–167 (2013).
31. Armenteras, D., Rudas, G., Rodríguez, N., Sua, S. & Romero, M. Patterns and causes of deforestation in the

- Colombian Amazon. *Ecol. Indic.* **6**, 353–368 (2006).
32. Dávalos, L. M., Sanchez, K. M. & Armenteras, D. Deforestation and Coca Cultivation Rooted in Twentieth-Century Development Projects. *Bioscience* **66**, 974–982 (2016).
 33. Bregman, T. P. *et al.* Using avian functional traits to assess the impact of land-cover change on ecosystem processes linked to resilience in tropical forests. *Proc. R. Soc. B Biol. Sci.* **283**, 20161289 (2016).
 34. Barlow, J. *et al.* Quantifying the biodiversity value of tropical primary, secondary, and plantation forests. *Proc. Natl. Acad. Sci.* **104**, 18555–18560 (2007).
 35. Solar, R. R. D. C. *et al.* How pervasive is biotic homogenization in human-modified tropical forest landscapes? *Ecol. Lett.* **18**, 1108–1118 (2015).
 36. Srinivas, A. & Koh, L. P. Oil palm expansion drives avifaunal decline in the Pucallpa region of Peruvian Amazonia. *Glob. Ecol. Conserv.* **7**, 183–200 (2016).
 37. Moura, N. G. *et al.* Avian biodiversity in multiple-use landscapes of the Brazilian Amazon. *Biol. Conserv.* **167**, 339–348 (2013).
 38. Bustamante, M. M. C. *et al.* Estimating greenhouse gas emissions from cattle raising in Brazil. *Clim. Change* **115**, 559–577 (2012).
 39. Melo, V. F., Orrutea, A. G., Motta, A. C. V. & Testoni, S. A. Land use and changes in soil morphology and physical-chemical properties in southern Amazon. *Rev. Bras. Cienc. do Solo* **41**, 170034 (2017).
 40. de Souza Braz, A. M., Fernandes, A. R. & Alleoni, L. R. F. Soil attributes after the conversion from forest to pasture in Amazon. *L. Degrad. Dev.* **24**, 33–38 (2013).
 41. Fujisaki, K. *et al.* From forest to cropland and pasture systems: a critical review of soil organic carbon stocks changes in Amazonia. *Glob. Chang. Biol.* **21**, 2773–2786 (2015).
 42. Schiesari, L., Waichman, A., Brock, T., Adams, C. & Grillitsch, B. Pesticide use and biodiversity conservation in the Amazonian agricultural frontier. *Philos. Trans. Biol. Sci.* **368**, 1–9 (2013).
 43. Bogaerts, M. *et al.* Climate change mitigation through intensified pasture management: Estimating greenhouse gas emissions on cattle farms in the Brazilian Amazon. *J. Clean. Prod.* **162**, 1539–1550 (2017).
 44. Filius, J., van der Hoek, Y., Jarrin-V, P. & van Hooft, P. Wildlife roadkill patterns in a fragmented landscape of the Western Amazon. *Ecol. Evol.* **10**, 6623–6635 (2020).
 45. Laurance, S. G. W., Stouffer, P. C. & Laurance, W. F. Effects of road clearings on movement patterns of understory rainforest birds in central Amazonia. *Conserv. Biol.* **18**, 1099–1109 (2004).
 46. Laurance, W. F., Goosem, M. & Laurance, S. G. W. Impacts of roads and linear clearings on tropical forests. *Trends Ecol. & Evol.* **24**, 659–669 (2009).
 47. Perz, S. *et al.* Road building, land use and climate change: prospects for environmental governance in the Amazon. *Philos. Trans. R. Soc. B Biol. Sci.* **363**, 1889–1895 (2008).
 48. Fearnside, P. M. Deforestation in Brazilian Amazonia: history, rates, and consequences. *Conserv. Biol.* **19**, 680–688 (2005).
 49. Laurance, W. F. *et al.* Predictors of deforestation in the Brazilian Amazon. *J. Biogeogr.* **29**, 737–748 (2002).
 50. Pfaff, A. *et al.* Road investments, spatial spillovers, and deforestation in the Brazilian Amazon. *J. Reg. Sci.* (2007) doi:10.1111/j.1467-9787.2007.00502.x.
 51. Bax, V., Francesconi, W. & Quintero, M. Spatial modeling of deforestation processes in the Central Peruvian Amazon. *J. Nat. Conserv.* **29**, 79–88 (2016).
 52. Chávez Michaelsen, A. *et al.* Regional deforestation trends within local realities: land-cover change in southeastern Peru 1996--2011. *Land* **2**, 131–157 (2013).
 53. Naughton-Treves, L. Deforestation and carbon emissions at tropical frontiers: a case study from the Peruvian Amazon. *World Dev.* **32**, 173–190 (2004).
 54. Sierra, R. Dynamics and patterns of deforestation in the western Amazon: The Napo deforestation front, 1986–1996. *Appl. Geogr.* **20**, 1–16 (2000).
 55. Mena, C. F., Bilsborrow, R. E. & McClain, M. E. Socioeconomic Drivers of Deforestation in the Northern Ecuadorian Amazon. doi:10.1007/s00267-003-0230-z.
 56. Amacher, G. S., Merry, F. D. & Bowman, M. S. Smallholder timber sale decisions on the Amazon frontier. *Ecol. Econ.* **68**, 1787–1796 (2009).
 57. Merry, F., Soares-Filho, B., Nepstad, D., Amacher, G. & Rodrigues, H. Balancing Conservation and Economic Sustainability: The Future of the Amazon Timber Industry. *Environ. Manage.* **44**, 395–407 (2009).
 58. Asner, G. P. *et al.* Condition and fate of logged forests in the Brazilian Amazon. *Proc. Natl. Acad. Sci. U. S. A.* **103**, 12947–50 (2006).
 59. Souza-Filho, P. W. M. *et al.* Land-use intensity of official mineral extraction in the Amazon region: Linking economic and spatial data. *L. Degrad. Dev.* **32**, 1706–1717 (2021).
 60. Sonter, L. J. *et al.* Mining drives extensive deforestation in the Brazilian Amazon. *Nat. Commun.* **8**, (2017).
 61. Asner, G. P. & Tupayachi, R. Accelerated losses of protected forests from gold mining in the Peruvian Amazon. *Environ. Res. Lett.* **12**, 094004 (2016).
 62. Sousa, R. *et al.* Policies and regulations for Brazil's artisanal gold mining sector: Analysis and recommendations. *J. Clean. Prod.* **19**, 742–750 (2011).
 63. Tedesco, L. da L. No trecho dos garimpos: mobilidade, gênero e modos de viver na garimpagem de ouro amazônica. (2013).
 64. Massaro, L. & de Theije, M. Understanding small-scale gold mining practices: An anthropological study on technological innovation in the Vale do Rio Peixoto (Mato Grosso, Brazil). *J. Clean. Prod.* **204**, 618–635 (2018).
 65. Springer, S. K., Peregovich, B. G. & Schmidt, M. Capability of social life cycle assessment for analyzing the artisanal small-scale gold mining sector—case study in the Amazonian rainforest in Brazil. *Int. J. Life Cycle Assess.* **25**, 2274–2289 (2020).
 66. Dezécache, C. *et al.* Gold-rush in a forested El Dorado: Deforestation leakages and the need for regional cooperation. *Environ. Res. Lett.* **12**, 034013 (2017).

67. Espejo, J. C. *et al.* Deforestation and forest degradation due to gold mining in the Peruvian Amazon: A 34-year perspective. *Remote Sens.* **10**, 1903 (2018).
68. Fearnside, P. M. Exploração mineral na Amazônia Brasileira: o custo ambiental. in *Grupo de Estudos Estratégicos Amazônicos (GEEA). Manaus: Instituto Nacional de Pesquisas da Amazônia* (eds. Castro, E. & Carmo, E. D. do) 36–43 (Editora do Núcleo de Altos Estudos Amazônicos (NAEA), 2019).
69. Fearnside, P. M. Oil and gas project threatens Brazil's last great block of Amazon forest (commentary). *Mongabay*, 9 March 2020. (2020).
70. Cardona, A. J. P. Massive erosion likely due to hydropower dam causes oil spill on Ecuador's Coca River. *Mongabay* (2020).
71. San Sebastián, M. & Karin Hurtig, A. Oil exploitation in the Amazon basin of Ecuador: a public health emergency. *Rev. Panam. salud pública* **15**, 205–211 (2004).
72. Vargas-Cuentas, N. I. & Roman-Gonzalez, A. *Spatio-temporal analysis of oil spills in the Peruvian Amazon.* (2019).
73. Orta-Martínez, M. *et al.* Impacts of petroleum activities for the Achuar people of the Peruvian Amazon: summary of existing evidence and research gaps. *Environ. Res. Lett.* **2**, 45006 (2007).
74. Orta-Martínez, M. *et al.* First evidences of Amazonian wildlife feeding on petroleum-contaminated soils: A new exposure route to petrogenic compounds? *Environ. Res.* **160**, 514–517 (2018).
75. Berenguer, E. *et al.* A large-scale field assessment of carbon stocks in human-modified tropical forests. *Glob. Chang. Biol.* **20**, 3713–3726 (2014).
76. Bullock, E. L., Woodcock, C. E., Souza, C. & Olofsson, P. Satellite-based estimates reveal widespread forest degradation in the Amazon. *Glob. Chang. Biol.* **26**, 2956–2969 (2020).
77. Bustamante, M. M. C. *et al.* Toward an integrated monitoring framework to assess the effects of tropical forest degradation and recovery on carbon stocks and biodiversity. *Glob. Chang. Biol.* **22**, 92–109 (2016).
78. Barlow, J. *et al.* Anthropogenic disturbance in tropical forests can double biodiversity loss from deforestation. *Nature* **535**, 144–147 (2016).
79. Phillips, O. L. *et al.* Carbon uptake by mature Amazon forests has mitigated Amazon nations' carbon emissions. *Carbon Balance Manag.* **12**, 1 (2017).
80. de Andrade, R. B. *et al.* Scenarios in tropical forest degradation: carbon stock trajectories for REDD+. *Carbon Balance Manag.* **12**, 1–7 (2017).
81. Ray, D., Nepstad, D. & Moutinho, P. Micrometeorological and canopy controls of fire susceptibility in a forested Amazon landscape. *Ecol. Appl.* **15**, 1664–1678 (2005).
82. Ray, D., Nepstad, D. & Brando, P. Predicting moisture dynamics of fine understory fuels in a moist tropical rainforest system: results of a pilot study undertaken to identify proxy variables useful for rating fire danger. *New Phytol.* **187**, 720–732 (2010).
83. Nepstad, D. *et al.* Amazon drought and its implications for forest flammability and tree growth: A basin-wide analysis. *Glob. Chang. Biol.* **10**, 704–717 (2004).
84. Withey, K. *et al.* Quantifying immediate carbon emissions from El Niño-mediated wildfires in humid tropical forests. *Philos. Trans. R. Soc. B Biol. Sci.* **373**, 20170312 (2018).
85. Aragão, L. E. O. C. *et al.* 21st Century drought-related fires counteract the decline of Amazon deforestation carbon emissions. *Nat. Commun.* **9**, 536 (2018).
86. Brando, P. M. *et al.* Abrupt increases in Amazonian tree mortality due to drought-fire interactions. *Proc. Natl. Acad. Sci.* **111**, 6347–6352 (2014).
87. Cochrane, M. A. Fire science for rainforests. *Nature* **421**, 913–919 (2003).
88. Barlow, J., Peres, C., Lagan, B. & Haugaasen, T. Large tree mortality and the decline of forest biomass following Amazonian wildfires. *Ecol. Lett.* **6**, 6–8 (2003).
89. Brando, P. M. *et al.* Prolonged tropical forest degradation due to compounding disturbances: Implications for CO₂ and H₂O fluxes. *Glob. Chang. Biol.* **25**, 2855–2868 (2019).
90. Silva, C. V. J. *et al.* Drought-induced Amazonian wildfires instigate a decadal-scale disruption of forest carbon dynamics. *Philos. Trans. R. Soc. B Biol. Sci.* **373**, 20180043 (2018).
91. Berenguer, E. *et al.* Seeing the woods through the saplings: Using wood density to assess the recovery of human-modified Amazonian forests. *J. Ecol.* (2018) doi:10.1111/1365-2745.12991.
92. Barlow, J. *et al.* Wildfires in bamboo-dominated Amazonian forest: Impacts on above-ground biomass and biodiversity. *PLoS One* **7**, 33373 (2012).
93. De Faria, B. L. *et al.* Current and future patterns of fire-induced forest degradation in Amazonia. *Environ. Res. Lett.* **12**, 95005 (2017).
94. Fonseca, M. G. *et al.* Effects of climate and land-use change scenarios on fire probability during the 21st century in the Brazilian Amazon. *Glob. Chang. Biol.* **25**, 2931–2946 (2019).
95. Alencar, A., Nepstad, D. & Diaz, M. C. V. Forest understory fire in the Brazilian Amazon in ENSO and non-ENSO years: area burned and committed carbon emissions. *Earth Interact.* **10**, 1–17 (2006).
96. Armenteras, D., Barreto, J. S., Tabor, K., Molowny-Horas, R. & Retana, J. Changing patterns of fire occurrence in proximity to forest edges, roads and rivers between NW Amazonian countries. *Biogeosciences* **14**, 2755–2765 (2017).
97. Silva Junior, C. H. L. *et al.* Persistent collapse of biomass in Amazonian forest edges following deforestation leads to unaccounted carbon losses. *Sci. Adv.* **6**, eaaz8360 (2020).
98. Laurance, W. F. *et al.* An Amazonian rainforest and its fragments as a laboratory of global change. *Biol. Rev.* **93**, 223–247 (2018).
99. Briant, G., Gond, V. & Laurance, S. G. W. Habitat fragmentation and the desiccation of forest canopies: a case study from eastern Amazonia. *Biol. Conserv.* **143**, 2763–2769 (2010).
100. Laurance, W. F. *et al.* Rain forest fragmentation and the

- proliferation of successional trees. *Ecology* **87**, 469–82 (2006).
101. Michalski, F., Nishi, I. & Peres, C. A. Disturbance-mediated drift in tree functional groups in Amazonian forest fragments. *Biotropica* **39**, 691–701 (2007).
 102. Armenteras, D., González, T. M. & Retana, J. Forest fragmentation and edge influence on fire occurrence and intensity under different management types in Amazon forests. *Biol. Conserv.* **159**, 73–79 (2013).
 103. Devisscher, T., Malhi, Y., Landivar, V. D. R. & Oliveras, I. Understanding ecological transitions under recurrent wildfire: A case study in the seasonally dry tropical forests of the Chiquitania, Bolivia. *For. Ecol. Manage.* **360**, 273–286 (2016).
 104. Silva Junior, C. H. L. *et al.* Deforestation-induced fragmentation increases forest fire occurrence in central Brazilian Amazonia. *Forests* **9**, 305 (2018).
 105. Palmeirim, A. F., Santos-Filho, M. & Peres, C. A. Marked decline in forest-dependent small mammals following habitat loss and fragmentation in an Amazonian deforestation frontier. *PLoS One* **15**, e0230209 (2020).
 106. ITTO. Tropical Timber Market Report. *Int. Trop. Timber Organ. - ITTO* **24**, 27p (2020).
 107. Asner, G. P. *et al.* Selective logging in the Brazilian Amazon. *Science (80-)*. **310**, 480–482 (2005).
 108. Asner, G. P., Knapp, D. E., Balaji, A. & Páez-acosta, G. Automated mapping of tropical deforestation and forest degradation: CLASlite. *J. Appl. Remote Sens.* **3**, 1–24 (2009).
 109. Matricardi, E. A. T. *et al.* Long-term forest degradation surpasses deforestation in the Brazilian Amazon. *Science (80-)*. **369**, 1378–1382 (2020).
 110. SFB & IMAZON. *A atividade madeireira na Amazônia brasileira: Produção, receita e mercados*. (IMAZON, 2010).
 111. Pacheco, P., de Jong, W. & Johnson, J. The evolution of the timber sector in lowland Bolivia: Examining the influence of three disparate policy approaches. *For. Policy Econ.* **12**, 271–276 (2010).
 112. Mejía, E. *et al.* *Actores , aprovechamiento de madera y mercados en la Amazonia peruana*. (2015).
 113. Finer, M., Jenkins, C. N., Sky, M. A. B. & Pine, J. Logging concessions enable illegal logging crisis in the peruvian amazon. *Sci. Rep.* **4**, 1–6 (2014).
 114. Brancalion, P. H. S. *et al.* Fake legal logging in the Brazilian Amazon. *Sci. Adv.* **4**, eaat1192 (2018).
 115. Smith, J., Colan, V., Sabogal, C. & Snook, L. Why policy reforms fail to improve logging practices: The role of governance and norms in Peru. *For. Policy Econ.* **8**, 458–469 (2006).
 116. Santos de Lima, L. *et al.* Illegal logging as a disincentive to the establishment of a sustainable forest sector in the Amazon. *PLoS One* **13**, e0207855 (2018).
 117. Gutierrez-velez, V. H. & Macdicken, K. Quantifying the direct social and governmental costs of illegal logging in the Bolivian , Brazilian , and Peruvian Amazon. *For. Policy Econ.* **10**, 248–256 (2008).
 118. Huang, M. *et al.* Assessing impacts of selective logging on water, energy, and carbon budgets and ecosystem dynamics in Amazon forests using the Functionally Assembled Terrestrial Ecosystem Simulator. *Biogeosciences* **17**, 4999–5023 (2020).
 119. Antunes, A. P. *et al.* Empty forest or empty rivers? A century of commercial hunting in Amazonia. *Sci. Adv.* **2**, e1600936 (2016).
 120. Peres, C. A., Emilio, T., Schiatti, J., Desmoulière, S. J. M. & Levi, T. Dispersal limitation induces long-term biomass collapse in overhunted Amazonian forests. *Proc. Natl. Acad. Sci.* **113**, 892–897 (2016).
 121. Peres, C. & Lake, I. R. Extent of Nontimber Resource Extraction in Tropical Forests: Accessibility to Game Vertebrates by Hunters in the Amazon Basin. *Conserv. Biol.* **17**, 521–535 (2003).
 122. Bodmer, R. E., Eisenberg, J. F. & Redford, K. H. Hunting and the likelihood of extinction of Amazonian mammals: Caza y Probabilidad de Extinción de Mamíferos Amazónicos. *Conserv. Biol.* **11**, 460–466 (1997).
 123. Peres, C. A. Synergistic Effects of Subsistence Hunting and Habitat Fragmentation on Amazonian Forest Vertebrates. *Conserv. Biol.* **15**, 1490–1505 (2001).
 124. Ripple, W. J. *et al.* Bushmeat hunting and extinction risk to the world’s mammals. *R. Soc. open Sci.* **3**, 160498 (2016).